

NOTE: REFERENCE
PLAT BOOK SSS, PAGE 417.
PLAT BOOK SSS, PAGE 474.

SOLID LINES SURVEYED BY ME.
DOTTED LINES TAKEN FROM ABOVE
RECORDED PLATS.

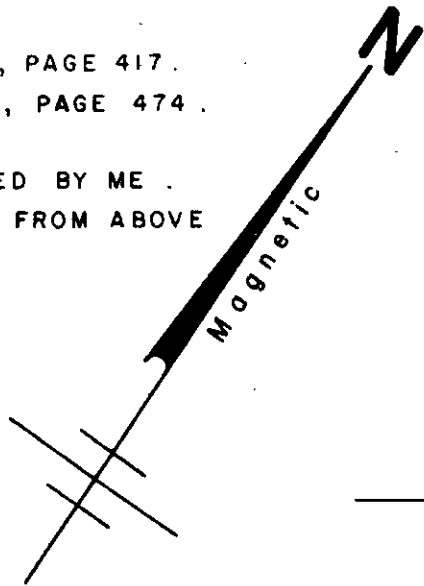

FILED
GREENVILLE CO S.C.
JUN 16 10 51 AM '83
DONNIE S. TANNERSLEY,
R.M.C.

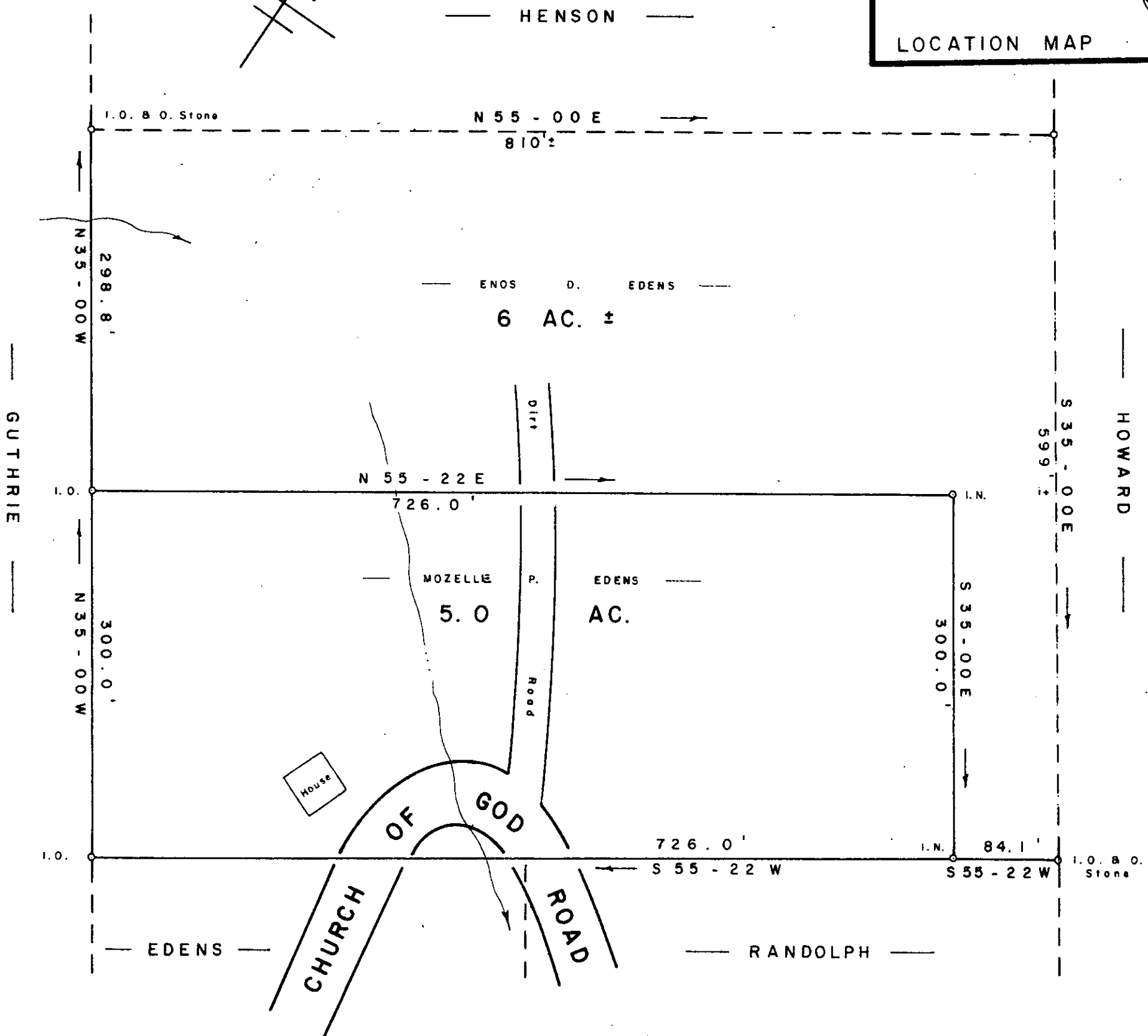
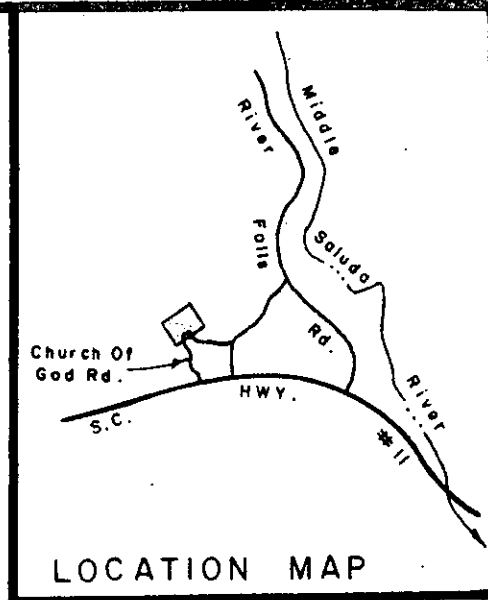

JUN 16 1983

9-R-64

SURVEY FOR

34248

MOZELLE P. EDENS

NEAR CLEVELAND GREENVILLE CO.

SOUTH CAROLINA

OCTOBER 8, 1982

SCALE: 1" = 100'



W. R. WILLIAMS, JR.
ENGR./SURVEYOR, Inc.
P. E. & L. S. No. 3979
15 S. MAIN STREET
TRAVELERS REST, S. C.
29690

"I hereby certify that the ratio of precision of the field survey is 1/5000 as shown hereon and the area was determined by the M.C. method of area calculation."

W. R. Williams, Jr. P. E. & L. S. No. 3979

F. B. 64 673.3 - 1 - 3